Richmond Record-Herald

VOL. XXVIII. — EIGHTEENTH YEAR. RICHMOND RECORD-HERALD SATURDAY, AUGUST 24, 1918. NUMBER 36.

Picardy Enemy Lines Crushed

FOE PUSHED BACK ON LONG FRONT AND MANY KILLED AND CAPTURED

LONDON, Aug. 24.—The town of Nayon is expected to fall at any moment, according to information received here this afternoon from the battlefront in France.

The British third army is advancing very rapidly. It has gone forward in some places to the depth of four miles on a front of twelve miles, according to dispatches received at London today.

Field Marshal Haig's forces are fighting on the slopes of Thiepval ridge and along the eastern bank of the Ancre River north of Albert, where patrols have entered Miraumont. From there the British line runs to Bihucourt, thence to Ervillers, which is in British hands, and then to Boyelles and Bairy-Becquerelle, joining the old line near Marcatel.

WITH THE BRITISH ARMY IN FRANCE, Aug. 24.—Bray is reported to have been captured by the British. Several thousand German prisoners have passed through the cages behind General Byng's Third army today. No effort to count the guns captured has been made up to this time.

The British were smashing through the German positions this morning all along the battle front.

The British are reported to have captured Becordel and to have reached the high ground southwest of Fricourt.

The British have passed well beyond Happy Valley.

The battle continued successfully for the allied arms last night. The British advanced everywhere and the enemy suffered heavy defeats.

Achiet-le-Grand was reported taken late yesterday after heavy fighting. The British advanced beyond Bihucourt.

At the same time the British still were driving the confused Germans before them east of Henin and further south at St. Ledger and Ervilers. Sharp fighting has taken place along the Iries Grevillers road. mont, on the Ancre northeast of Al- The Germans are clinging to Miraumbert, fighting desperately.

German prisoners say that it was expected that the British would stop at the Arras-Albert railroad and the unexpected success against them had confused the German forces.

Tired and depleted German divisions that had been withdrawn from the battle since August 8 are being rushed back into the fight.

KILL AUTOCRACY.

Vote against an autocracy—Vote for J. J. McNamara for Sheriff.—Advt.

CHANGE FOR GOOD RESULTS.

Twenty-four years in office is long enough. Vote for McNamara for Sheriff.—Advt.

LECTURE AT THE FIRST BAPTIST CHURCH

Rev. O. Zimmerman of the Los Angeles Bible Institute will give a Stereopticon lecture Sunday night at the First Baptist church on the subject "Christian Work Aboard Ship in San Francisco Bay." This promises to be very interesting and many should hear him and see the slides of his work.

GOOD GOVERNMENT.

Vote for McNamara for Sheriff, and aid the cause of good government.—Advt.

C. J. RIHN IS HOME VISITING RELATIVES

C. J. Rihn, former county supervisor of the first district, but who is farming down in the Imperial Valley is home for a few days visiting his mother and brother in this city.

GOOD GOVERNMENT.

Vote for McNamara for Sheriff, and aid the cause of good government.—Advt.

SCHOOL GIRLS TAKE SWAT AT KAISER BILL

Last night the girls of the High School, taking advantage of the crowds out to hear the concert rendered by the band made a substantial gain for the town's quota of war savings stamps, collecting in two hours the sum of $100.00. Altogether there were 376 Thrift Stamps sold by the girls. The young ladies were directed in this excellent effort by Miss Kinnear of the High School faculty. Record for the highest sale goes to Miss Helen Scott who sold $15.50 worth, with Miss Millie Glacier running a close second with $15.25 and Miss Bertha Dreyspring coming third with $7.75. Miss Carmen Kinney sold the first War Savings Stamp and also $2.75 worth of Thrift Stamps.

Let the good work go on. Where ever the people are, there is money in the crowd, and whenever those people are Richmond people there is bound to be a ready response to any patriotic appeal as this record of last night shows. The work of the girls is just one more good healthy American shove on the fulcrum which we have placed under the Kaiser's fast tottering throne. Let's all join in and give it a mighty push.

Twenty-four years in office is long enough. Vote for McNamara for Sheriff.—Advt.

AVALANCH OF VOTES MAKE ELECTION OF M'NAMARA A SURE THING

The campaign of J. J. McNamara for the office of sheriff, like a snow ball when it is first started on the roll, has been getting larger and larger, and gaining more momentum every day, until at the present time, it is reached such huge proportions, that there is every indications that he will receive a large majority of the votes at the primary election to be held next Tuesday.

In every precinct in the county, there are volunteer organizations that have been doing wonderful work, and the changes that have been taking place day by day, have been remarkable.

It is anticipated that the vote in the county will be large. There are not many candidates running for the different offices, but the few where contests are at stake are important ones, and the voters are thoroughly informed as to the issues that are before them.

The fight for sheriff has been a clean one and the campaign McNamara has been waging has been a winning one. McNamara only promises that the administration of the office by him will be an impartial one, there will be no favorites played, that he will give his entire time to the duties of the position, and further and most important he will see that the office is conducted on a business basis.

Parties who made a tour of every precinct of the county this week report that the avalanch is getting bigger and bigger, and that the vote will be one of the most surprising things that has happened in this county for the part quarter of a century.

The voters have made up their minds, that it is time there was a change, twenty-four years, they claim, is enough for any one man to occupy an office.

WOMEN VOTE WILL ELECT TINNING

Yes, the women are going to be the important factor in the deciding of the contest that is being waged between T. D. Johnston and A. B. Tinning for the office of district attorney, and the vote is going to be registered in favor of Tinning by a large majority. On every street, on every corner, almost every home in this city, and at every women's meeting, the chief topic is the office of district attorney. The fight is now won but the ladies are not letting up in their work, but are working just as hard as ever with the idea in mind of making Tinning's majority as large as possible.

The ladies here have sent word out to every club organization in the county, urging the women to get active, telling them of the conditions that have existed, and the result has been spontaneous.

Tinning is well fitted for the office to which he aspires, he has a legal education that particularly fits him for district attorney, he has no friends to reward, no enemies to punish, and pledges his word that he will see that the laws on the statute books of the state are enforced.

VOTE FOR ECONOMY.

A vote for McNamara for Sheriff means economy in office.—Advt.

Vote against an autocracy—Vote for J. J. McNamara for Sheriff.—Advt.

STRAW VOTE IS TAKEN ON TWO CANDIDTAES

There is an old saying that straws indicate which way the wind is blowing and the same thing applies to things political. Straw votes are taken all over the nation in presidential campaign years and the result tabulated gives a close approximate figure as to the result.

The straw-vote man has been at work in Richmond and other portions of the county. The other day a straw vote on district attorney was taken on one of the streets cars returning from the Standard Oil works loaded with workers for that corporation. Everybody voted and a count of the votes showed that 63 were in favor of A. B. Tinning for district attorney and there were no votes at all—not a single one—for Tom Johnston.

At Giant the other night a straw vote was taken on this same fight of district attorney, and out of more than a hundred votes cast Tinning received practically ninety per cent of them.

At one of the lodge meetings one night this week in Richmond a straw vote was taken on the office of sheriff. There were sixty voters present. McNamara received fifty-five and Veale five.

At the Shell Oil refinery the other day at Martinez, at one of the stills, where seventeen men were working voted on the proposition of district attorney and the result was 16 for Tinning and 1 for Johnston.

About the same condition is found all over the county. Tinning seems to have the support of all the better classes from one end of the county to the other. Tom Johnston's defeat is conceded by everybody who has taken the pains to inquire into the political situation between the two contestants for the office of district attorney.

VOTE FOR ECONOMY.

A vote for McNamara for Sheriff means economy in office.—Advt.

SOME LIGHT THROWN ON THE CONTEST FOR CORONER

The statement has been made that a coroner has absolutely nothing to do with the verdict that a jury renders in a coroner's case, but every voter with a spark of intelligence knows that a verdict is based on the evidence that is presented to the jury and nothing else. If the coroner is closely allied to a corporation, would it not be only natural to give the corporation the best end of things?

The above statement is borne out by an accident that happened in this city a few months ago, when a street car of the San Francisco-Oakland Terminal Railways Company, of which C. F. Donnelly is superintendent, ran into a moving train of the Santa Fe on Garrand boulevard, and killed William C. Eby, a brakemen on the train.

An attempt was made to move the street car from the scene of the wreck before the coroner's jury had viewed it, but this was stopped by Coroner Bert Curry. Quite a row followed, but the coroner stood his grounds.

When the inquest was held and all of other facts presented the following verdict was rendered:

That on June 27th, 1918, defendant (San Francisco-Oakland Terminal Railways Company) so negligently ran and operated its passenger cars that it struck William C. Eby with great force and inflicted injuries from which he died immediately thereafter."

There is now pending in the superior court a suit for $40,000 damages brought by Mattie J. Eby for herself personally, and as guardian ad litem of the minors, Montague, Marguerite, and Lena Eby, against the San Francisco-Oakland Terminal Railways Company.

Practically all damage suits where accidents are concerned are based on the results of the investigations made by coroners at their inquests.

Is it necessary to elect any one who admits he is disqualified in certain cases, when there is a candidate running who has no strings attached to him?

MOTORISTS SHOULD USE PACIFIC COAST PRODUCTS

As the war goes on the need of conservation in every direction is constantly increasing. Not only must we conserve food and fuel but we must relieve the railways as much as possible for war needs. One way in which this can be effectively done is to use products made at home.

President Wilson, himself, has urged us to "use the products of the local factories" in order to save locomotives and freight cars for the War Department.

The Pacific Coast produces a large quantity of things which are the equal, if not better than similar goods brought from the East. Among these are many of the products used by motorists. This is particularly true of lubricating oils.

Government and other experts have long recognized the unsurpassed qualities of the lubricating oils refined from California asphaltbase crude.

ANNUAL RALLY AT THE BAPTIST CHURCH

The Annual Rally Day will be observed Sunday morning at 9:45 at the First Baptist church with special Red Cross features.

Mrs. Smallwood will address the school and a special offering will be taken for the local Red Cross.

There will be other interesting features to the program prepared by the Superintendent, W. Dimock.

KILL AUTOCRACY.

Vote against an autocracy—Vote for J. J. McNamara for Sheriff.—Advt.

PIONEER OF STATE DIED AT SISTER'S HOME

Marshall B. Martin, aged 65 years and a native of Canada, died at the home of his sister, Mrs. Minnie Lee, 613 Ripley avenue, yesterday evening. He has been a resident of this state for the past fifty years. The only surviving relative is the sister in this city.

Funeral services will be held in Martinez Monday and the remains will be interred in the cemetery at that place. Undertaker Bert Curry has charge of the funeral arrangements.

VOTE FOR ECONOMY.

A vote for McNamara for Sheriff means economy in office.—Advt.

LOOK OUT FOR LAST MINUTE CAMPAIGN LIES

It is reported that some of the candidates for office are preparing to put out last day campaign canards. Be on the lookout for them, but pay no attention to them. So far the different contests have been clean, and it is to be hoped that this condition will continue to the end of the campaign.

If you get one of the circulars, pay no attention to it. Throw it in the waste paper basket.

GOOD GOVERNMENT.

Vote for McNamara for Sheriff, and aid the cause of good government.—Advt.

SERGEANT PERCY JONES ARRIVES SAFE IN FRANCE

Sergeant Percy Jones, whose mother resides in this city, has arrived safe in France, according to a letter received by her from her son yesterday. He says France is a beautiful country and that the boys are all delighted with their trip and the work they are doing for the nation.

GOOD GOVERNMENT.

Vote for McNamara for Sheriff, and aid the cause of good government.—Advt.

Have the Record-Herald follow you on your vacation.

RESUMA OF REGISTRATION WILL INTEREST ELECTORS OF CONTRA COSTA COUNTY

A resume of the registrations in all parts of the county that will be used in the election that takes places next Tuesday makes very interesting reading, and the political dopesters can take the figures and dope out some of the fights that are now being waged.

There are 16,535 voters registered in the entire county. In the following districts the registration is as follows:

Supervisor district No. 1.	8091
Supervisor district No. 2.	1995
Supervisor District No. 3.	2885
Supervisor district No. 4.	1576
Supervisor district No. 5.	1988

The registration in district No. 1, it will be noticed, is 8091, and in Richmond it is 5735. Taking the vote of district No. 1 and adding to it the vote of the balance of the water front, which includes Crockett, Valona, Port Costa and Martinez, brings the total up to 10,799, or 70 per cent of the vote of the entire county. This vote is very significant and will be the deciding factor in the coming election.

The registrations in the different precincts of the county, by supervisor districts are as follows:

Supervisor District No. 1.	
Selby	131
Rodeo	392
Hercules	282
Pinole No. 1	222
Pinole No. 2	247
Giant	104
San Pablo No. 1	194
San Pablo No. 2	197
El Cerrito No. 1	321
El Cerrito No. 2	157
El Cerrito No. 3	65
El Cerrito No. 4	24
Richmond No. 1	58
Richmond No. 2	144
Richmond No. 3	167
Richmond No. 4	141
Richmond No. 5	173
Richmond No. 6	218
Richmond No. 7	141
Valona	224
Total	1995
Supervisor District No. 3.	
Avon	76
Concort No. 1	221
Concord No. 2	132
Concord No. 4	159
Martinez No. 1	222
Martinez No. 2	264
Martinez No. 3	178
Martinez No. 4	315
Martinez No. 5	58
Martinez No. 6	308
Pacheo	156
Vine Hill	145
Walnut Ck. No. 1	232
Walnut Ck. No. 2	234
Total	2885
Supervisor District No. 4.	
Bay Point	264
Clayton	142
Cowell	99
Morgan Ty	52
Nichols	55
Pittsburg No. 1	324
Pittsburg No. 2	285
Pittsburg No. 3	207
Pittsburg No. 4	148
Total	1576
Supervisor District No. 5.	
Antioch No. 1	170
Antioch No. 2	278
Antioch No. 3	266
Brentwood No. 1	196
Brentwood No. 2	178
Byron No. 1	197
Byron No. 2	172
Knightson	110
Lone Tree	246
Oakley	245
Total	1988
Richmond No. 10	201
Richmond No. 11	186
Richmond No. 12	203
Richmond No. 13	166
Richmond No. 14	213
Richmond No. 15	222
Richmond No. 16	136
Richmond No. 17	162
Richmond No. 18	208
Richmond No. 19	216
Richmond No. 20	221
Richmond No. 21	185
Richmond No. 22	178
Richmond No. 23	150
Richmond No. 24	122
Richmond No. 25	208
Richmond No. 26	124
Richmond No. 27	234
Richmond No. 28	293
Richmond No. 29	135
Richmond No. 30	132
Richmond No. 31	235
Richmond No. 32	176
Total	8091
Supervisor District No. 2.	
Alamo	95
Alhambra	192
Crockett No. 1	181
Crockett No. 2	203
Crockett No. 3	150
Danville	284
Lafayette	142
Moraga	69
Port Costa No. 1	142
Port Costa No. 2	126
San Ramon	96
Tassajara	91

Richmond Record-Herald

Published Every Afternoon, Except Sundays and Holidays by the RECORD-HERALD COMPANY

Sixth Street near Macdonald Ave. Telephone Richmond 70

FRANK HULL, Managing Editor. G. E. MILNES, Business Mgr.

SUBSCRIPTION RATES:

1 Year....$4.00 6 Months....$2.00 1 Month by Carrier...40c

Entered at the Postoffice at Richmond, Cal., as Second-Class Matter.

Independent Democratic

LIKE ONE BIG NATION.

At this stage of the war it is worth noting that, while envy and mutual recrimination have broken out between Germany and her confederates, Austria-Hungary and Turkey, the respect and affection of the Allies for one another almost daily advances towards a condition of federated and fraternally welded peoples. In accounting for this striking divergence of the opposing forces of the world, the historian, as well as the contemporary analys of the events will trace it to the respective motives apparent in the psychology of the war itself. Self-aggrandizement, sordid greed and envious materialism underlie the ill-assorted union of the Central Entente, while libertarian ideas, justice for the weak and the democracy of the world comprise the exalted motives of the Allies.

In his thoughts of victory, as in his grudging forecast of possible defeat, the enemy is wholly dominated by the material things as of land, money, ships, munitions and tangible commodities which he covets. In triumph or disaster with him the paramount issue is "What am I to get out of it?" On our side there are only the small nations which are to have again what was already theirs when the freebooter hordes of Germany overran Belgium and the plundering Austro-Hungarians invaded Serbia. With the Allies all pride of race is transfigured into the admirable rivalry of stainless champions, the emulation of heroic peoples inspired by the same spiritual and imperishable ideal, an ideal that is not measurable by money changers, or real estate agents, or the self-styled pawn-brokers of defenseless nations. These are some of the reasons why no paltry feelings of envy, of racial jealousy, or of national preferment can ever mar the epoch-making unity of the armies, the navies and the peoples of the Allied nations in this war.

WHO WILL WIN OUT.

One of the old political war horses of the county whose knowledge of men and conditions in this county and state is as large or larger than any man in this county, informs the Record-Herald that at this time there seems no doubt that J. J. McNamara will be the next sheriff of the county; that Arch Tinning will beat Johnston for district attorney; that Zeb Knott will succeed himself as supervisor of the first district and that Curry will be elected coroner. He refused to say who would be the next assemblyman, but thought the contest would be close, with Calahan and Watson running neck and neck and O'Connell, the Pinole man, occupying last place on the ticket.

Veale, he thought, was defeated and said the little General had brought about his own downfall by reason of the fact that he assumed to be the dictator of all things political in the county and took himself altogether too seriously; that he was costing the people too much money to maintain his office and the majority of electors are against him simply as a protest against extravagance and the peculiar method he has of conducting the office. Furthermore they do not like the unholy alliance between the sheriff and District Attorney Tom Johnston. The latter he declared was intolerable for an official position of any kind in the county and declared that while Veale has sins enough of his own to carry, the load heaped upon his shoulders by the district attorney was simply too burdensome for any man to struggle with. By the same token, he thought Veale was not doing Johnston any good, for the alliance had proven to be a two-edge sword which is cutting both ways and working injury to both.

The old timer said he had not given the coroner's fight a great deal of attention, but thought Curry would be the man with the most vates, for the reason that it is recognized that he is better qualified for the position and the further fact that the fight is not thought by the voters to be Donnelly against Curry, but a number of undertakers throughout the county who were losing business by reason of Curry holding the position.

VENUS SHOCKS BATHERS.

Venus must wear stockings. It has been so decreed by a Coney Island police captain, and from his judgment, as we understand it, there is no appeal. She not only must wear stockings when rising from the sea, but she must be equipped with essential hosiery before she plunges into that element. It may be that Venus rode to the shore in a car, the impresario of which insisted upon crowding the minimum number of persons into a minimum area of space; it may be that she was squeezed in between a husky munitions worker and an opulent longshoreman, who alternated in mussing her bonnet and treading on her toes, much to the ruffling of her maidenly reserve and modesty, but once she is at the shore she must not deport herself with an abandon that will attract the attention of these same fellow-travelers in the car.

The Venus Club has been warned. It is a social assembly of lady swimmers, and it went in a body to Coney Island Sunday. It approached the water sans stockings. Nothing doing. A police captain of non-classical temperament, perhaps, told the members in effect that if Venus, their patron saint, didn't wear stockings she was no better than she should be, and that her disciples must not come pestering around Coney Island looking like a Greek dancer at a swell social function. Sadly the membership sought their booths and put on more clothes. It was a field day for Mistresses Prude and a rude awakening for those who think they can transfer the social custom and costumes of Manhattan to the quiet precincts of Coney Island.

The problem now is, what would the captain do if Venus should lose her legs, as she is supposed to have lost her arms, in the distant past?

Do not forget that while the allies are fighting to make the world a fair and tolerably decent place to live in, that the kaiser is working to elect the entire Hohenzollern family ticket. The right thing to do is to blot them all off the map while we are about it and then they will not be continually bobbing up to create trouble.

The Kansas City Star says we are too well acquainted with the Hun nature to ever conclude a treaty of peace by understanding with them.

We won't make many predictions about our second Winter in the war, but we are willing to bet that "prominent society women" will continue to pose in patriotic tableaux.

VOTE FOR ECONOMY.

A vote for McNamara for Sheriff means economy in office.—Advt.

KILL AUTOCRACY.

CLASSIFIED ADS

CLASSIFIED ADVERTISING RATES

Lines	2T	4T	6T	12T	24T
3....	$ .25	$ .45	$ .60	$1.00	$1.50
4....	.35	.60	.80	1.35	2.00
5....	.45	.75	1.00	1.75	2.50
6....	.50	.90	1.20	2.00	3.00
7....	.60	1.05	1.40	2.25	3.50
8....	.70	1.20	1.60	2.50	4.00
9....	.80	1.35	1.80	2.75	4.50
10....	.90	1.50	2.00	3.00	5.00

Ranch in Nevada for Trade for Property in Richmond—Forty-acre alfalfa ranch, new five-room cottage, five chicken and brooder houses. For information call at 623 Tenth street. 8-15—6t.

For Rent—Space for 2 or 3 machines, also space for storage; suitable for any purpose; easy rent. Spur track along side. Call at 29 Nineteenth street; Tel. Richmond 1417. 8-15—6t.

FEMALE HELP WANTED—APPLY PACIFIC CARTRIDGE COMPANY, STEGE FRIDAY A. M. 1t.

Lost—Aug. 15th, one light tan and white collie dog, shedding hair, black spot near root of tail; child's playmate; liberal reward if returned to H. E. Harvey, 641 Eighth street, Richmond. Aug. 16—1t.

House Wanted — Four or five-room cottage, or lower floor apartment; preferably furnished. Address T. C., care Record-Herald office.

HERE'S YOUR CHANCE—Small amount down and balance on terms. Will buy a 3,000, 6 room modern bungalow, located at 2217 Nevin Ave. For information, write to Mrs. Baldwin, 605 27th st., Oakland. 8-21-6t

GIRLS WANTED—At the basket factory, light, easy work. 8th street near Macdonald ave. Augelo and Son 8-21-6t

Bartlett Pears—The cheapest fruit you can buy this year and require least sugar, 60c to $1 per box at orchard. A. Dunlap, San Pablo. Phone 55 R 1. 8-21-tf.

ROOMS FOR RENT

TWO ROOMS to rent for lodging, price reasonable. Call days at 118 Second street.

House and six lots for sale near Standard Oil, Porcelain, Metal and Powder works; must sell very reasonable; husband drafted; 11th, near Broadway, San Pablo. July 29t.

WANTED—MISCELLANEOUS

WISH to dispose of a week's trip to "Burke's." Address 226 8th St. 6-4-tf

WANTED—A good piano. Price and terms must be right. For particulars write P. O. Box 601, Richmond, Cal. tf

SALARY LOANS

SALARIED PEOPLE PERMANently employed furnished $5.00 to $50.00 without security, delay or publicity. Cheapest rates, easiest payments. D. D. Drake, 607 Macdonald avenue. 4-29-tf

Attention
Housewives

6 pound Westinghouse electric iron complete with cord—
$9.50
new shipment, guaranteed

Pioneer Electric Co.
318 Macdonald Ave.
Phone 17

AUTOMOBILES

USED CARS
PACHECO AUTO COMPANY INC.
Agents for
Chalmers and Oakland Motor Cars
2901-07-15-19 Broadway
Lakeside 1929 Oakland

ELECTRIC MOTORS
Rented, bought, sold, exchanged and repaired.
Electrical installations and supplies
Globe Electric Works
1960 MISSION STREET
SAN FRANCISCO.

We have no doubt that some time Russia will come back, but she is not going to put on many airs about it when she does arrive.

KILL AUTOCRACY.

Vote against an autocracy—Vote for J. J. McNamara for Sheriff.—Advt.

CHANGE FOR GOOD RESULTS.

MADAME FREEMONT,
THE NOTED CLAIR-VOYANT AND PALMIST

Can tell you about your marriage, gives the first letters of his name of the man you will marry.

Can see the deeply hidden secrets in your life.

Her predictions have proven true to the hour.

She knows the minute you come into her presence what is in your life. She tells you about your friends, if they are false or true.

She tells you about your business, and what move to make for the best.

She has been gifted from childhood with this great divine power to see. Your life to her is like an open book.

She has guided hundreds to a brighter and better life through her great power of seeing.

LADIES ONLY.

801 Nevin Ave., corner Eighth St. Aug. 19—6t.

THE W. C. T. U. of Richmond would like to assist any girl that needs help who will either write or come to see Mrs. G. Wallin, 634 Fifteenth St., Richmond. tf

HELVETIA HOTEL
Rooms 25c, 35c and 50c.
$1.50 and $2 per week.
Also housekeeping rooms, $2 a week.
227 Sixteenth St., Richmond, Cal.

Phone Rich. 540—2456 Salto Ave.
H. E. SOMERVILLE
Richmond Branch
Geo. W. Caswell Co.
Teas and Coffees
Cal. Blend Chaffless Coffee—Pure Spur Extracts and Baking Powd.
Agent Independent Cracker & Biscuit Company

FOR SALE

FOR SALE—Modern close in 5-room dwelling on one of the best residential streets in the city. Will sell at a bargain; part terms if disposed of at once. Address Box 46, Record-Herald. tf

GET A HOME—2 lots, 50 foot frontage, close in location and house, street work all paid. Terms can be arranged. Box C. D. Record-Herald office. 5-22-tf

WANTED—Ford roadster, either 1169, 1917 or 1918 model. Must be in good condition; prefer to deal with owner. Call Phone Richmond 757. 7-17-3t

EXCHANGES

EXCHANGE—Will exchange lot situate in the Richmond annex district and valued at $600 for automobile, or sell same for $450 cash. Apply Karl O. Knott, Crockett, Cal. 2-2t-tf

COMBINATION pool and billiard table, Brunswick-Balke, good as new, home size; cost $165, will sell for much less. Address Box GA, Record-Herald Office. 7-19-tf

FOR SALE OR EXCHANGE—Hotel and saloon, good business, in shopping district on Macdonald avenue, or will exchange for improved city property or ranch. Would consider selling saloon business separately to reliable parties. Address Box F, Record-Herald Office.

HAVE you vacant lots that you want to turn over for income bearing residence property. I have a modern five room house and two lots in central section of city, that I would consider exchanging for vacant lots suitably located. In answering give lot and block number, what value of lots are, and whether street work is paid or not. Address Box 184 Richmond, Cal. 2-29-tf

"Let Mayer Do It" If you want your old suit made like new. Ring Up Phone 452. Cleaning, Men's Repairing or Pressing. Work called for and delivered. Mayer's American Cleaning Works, 1116 Macdonald avenue.

BYRN'S BARGAINS

Lot on Bissell Ave., $4.00.

Houses on 9th St., $1525, $1500 and $3150. Easy terms: 2 lots $1150.

For Exchange, going ranch, $10,000, fully equipped, Richmond. In full or part payment.

R. W. BYRN
900 Macdonald Ave.—Phon. 756

HE NEEDS GLASSES—DO YOU? If so, I can, after examining your eyes, supply Glasses to restore the sight.

Dr. C. R. Blake
Eye, Ear, Nose and Throat.
704 Macdonald Ave. (Upstairs)
Open Afternoons and Evenings and by Appointment.
"If They Don't Fit, You Can't Have Them."

PHYSICIANS AND SURGEONS
DR. W. L. BELL
Surgeon and Physician
Office hours, 2 to 4 and 7 to 8 p. m.
704 Macdonald Ave. Tel. Rich 26

ATTORNEYS-AT-LAW

WILBUR S. PIERCE
Attorney-at-Law
Now located in Berry Building
Rooms 1-2 and 3
9th and Macdonald Phone 286

ORVILLE E. JACKSON
Lawyer
General Law Practice
Telephone, Rich. 1481
23rd and Macdonald Ave. Richmond

J. R. RODGERS
Attorney-at-Law
Martinez California

DANIEL RAHTON
Attorney-at-law
607 Macdonald Ave. Phone 94
Over evenings

O. A. ODELL
Attorney at Law
607 Macdonald Phone 422
Richmond, Cal.

CHARLES R. WOOD
Notary Public
I handle Insurance—Life, Accident and Fire.
502 Macdonald with J. B. Baldwin
Phone 474
Res. 407 Ohio St. Phone 143

Have your suit cleaned and pressed at Black's Tenth and Macdonald. Phone 723. We call and deliver. Prompt service and good work.

BERT CURRY
UNDERTAKER—EMBALMER
Parlors 332 Eleventh Street
Service Day or Night
Day and Night Phone 429

E. B. SMALLWOOD
Undertaker—Embalmer
DEPUTY CORNER
727 Macdonald Avenue
Phone Richmond 113

GUARANTEED
VULCANIZING
RETREADING, RECAPPING
SECTIONS, TUBES
MILLER
Geared to the Road
TIRES
JOE PERASSO
1484 MACDANALD AVENUE

When You Borrow Money

consider not ONLY the cost, but the terms of repayment. In this respect we offer the following rates for your consideration:

$10.00—Pay us 8 payments of $1.40.
$25.00—Pay us 12 payments of $2.30.
$50.00—Pay us 9 payments of $6.60.
$75.00—Pay us 9 payments of $9.60.

Weekly payments; monthly if desired. Other amounts and number of payments arranged to suit your convenience.

If you are a housekeeper or have a steady salaried position, we will supply your wants quickly and confidentially.

Call, write or phone
Reliable Loan Co.
Suite 402-3-4 Daniel Bldg.
513 15th st., bet. Clay-Washington sts.
OAKLAND
Phone Oakland 5133

Richmond Junk Co.

Phone 1465-J ....1527 Florida St.
Mixed Iron .....85c per 100 lbs.
Heavy Cast Iron $1.25 per 100 lb.
Bones .....90c per 100 lb.
Rags .....2c per lb.
Rubber Boots .....6c per lb.
Automobile Tires ....3½c per lb.
Automobile Tubes ....7½c per lb.
Lead .....5c per lb.
Heavy Machine Brass 19½c per lb.
Yellow Brass .....3½c per lb.
Light Brass .....8½c per lb.
Heavy Copper .....19½c per lb.
Light Copper .....13c per lb.
Size No. 1 Sacks .....14c each
Best prices paid for all kinds of junk.

LOANS TO SALARIED PEOPLE; ALSO ON FURNITURE, PIANOS, VACANT LOTS, etc.; confidential. OAKLAND CREDIT CO., 100 Bacon Bldg., 12th and Washington sts.; phone Oakland 1668; office hours between 2 and 5:30.

REAL ESTATE FOR SALE

$1550.00 buys 4-room house and lot. Some terms.

$1200.00 buys 57½ foot corner on Barrett avenue. $400 down. A snap.

$2100.00 buys a modern 5-room house; one lot. Small payment down and balance like rent.

$2100.00 buys 2 houses and 2 lots, 1½ blocks from Macdonald Ave. $500.00 down on both houses; balance like rent. These are good houses, not shacks. A big bargain for some one.

CONN BROS.
253 Sixth Street.
North of Macdonald Ave.

Hays, M. A. Real Estate and Insurance, Loans. Telephone Richmond 898, 22nd and Macdonald Avenue.

RICHARDS, W. J. Insurance, Loans, Bonds, Real Estate, 915 Macdonald Avenue, Telephone, Richmond 758.

GOOD EATS at the Tivoli Restaurant
503-511 Macdonald Avenue

COAL Draying and Storage
PILLOW BROS.
705 Macdonald Ave. Phone 91

YOUR HEALTH

can be restored to you if you take the Chinese Herb Teas and follow our rules diet. Many extreme cases given up by other doctors have been cured by us. If we cannot help you we will tell you.

FREE CONSULTATION AND DIAGNOSIS.

DR. SING HERB CO.
491 Tenth St., near Washington
Phone Oakand 3250
Office hours—9 to 6; Sundays, 10 to 2.
OAKLAND, CAL.

THESE PAINTERS CARRY LIABILITY INSURANCE

ZEB KNOTT
Sherwin-Williams Paints, Stains and Varnishes
All Grades of Wall Paper
Painting and Paper-Hanging
All Work Guaranteed
319 North Seventh Street

BURDON & KIRKHOUSE
Paperhangers, sign writers, painting contractors, Wall-paper, paints, oils and varnishes
1310 Macdonald — Tel. 828

HERBS

Reliable Herb Specialist. Testimonial

February 7, 1917.

I had a very severe attack of throat and stomach trouble and inflammatory rheumatism. I was confined to my bed for five weeks and could not walk for two months. I can now state that Dr. Wong Him, located at 1538 Webster street, Oakland, has saved my life and made a complete cure.

Dr. Wong Him was formerly at 1268 O'Farrell street, San Francisco.

(Signed) ELIZA FARMER
2526 11th Avenue, Oakland.

DR. WONG HIM
1538 Webster St.
Oakland
Phone Lakeside 429

DraperyShop
Automobile and Furniture Upholstery, Drapery, Mattresses, Shades, Window Seats and Morris Chair Cushions
F. T. Christopher
420 Sixth St.
Richmond, Cal.

DISEASES OF MEN
Sores, swellings, discharges, nervous, skin, blood poison, etc., quickly treated; charges very reasonable; consultation free.
DR. T. D. HALL
707 Broadway, upstairs, near Seventh St., Oakland, Cal.

Richmond Laundry
You Are Particular!
So Are We!
Phone 414
1517 Macdonald Ave.

ZIMMERMAN'S
Bicycle Shop
815 Macdonald Avenue
Complete stock of bicycles kept on hand. Also bicycle tires. Expert gun and locksmith.

NOTARY PUBLIC

NOTARY PUBLIC—I make and acknowledge all kinds of legal papers; deeds, mortgages, contracts, leases, etc. Houses to rent; fire insurance. H. G. Stidham, 163 Washington avenue. Phones, office 388, Residence 920. 3-27-tf

S. NUSSENBAUM
High Grade Ladies' Tailor and Dressmaker
502-14th St. Tel. Lakeside 2942
Oakland, Cal.

MRS. MABEL McKEAN
1013 Bissel Avenue
TEACHER OF PIANO
Up-to-date Technique
REASONABLE RATES

NOTICE TO VOTERS

A new and complete Registration of Voters is required by law during the year 1918.

Registration closes, for the purpose of voting at Municipal Elections in towns of the Sixth Class, on March 9th, 1918; for the purpose of voting at August Primary Election, on July 27, 1918; for the purpose of voting at the General Election, on Oct. 5th, 1918.

No person will be entitled to vote at any of the above elections unless he registers on or before the above dates.

—You may reigster with the County Clerk or any of his deputies.

Dated February 1st, 1918.

J. H. WELLS,
County Clerk of Contra Costa County.

The following named persons are Registration Deputies:
A. C. Faria, Chief Deputy, City Hall, Richmond.
Mrs. Mary D. Neill, 154 Washington avenue, Richmond.
George K. Drew, 114 Washington avenue, Richmond.
I. K. Vaughn, 420 Macdonald avenue, Richmond.
L. J. Thole, 1928 Macdonald avenue, Richmond.
Mrs. Florilla M. Brown, Stege Branch Library, Richmond.
Miss Nannie L. Nesbit, 621 Bissel avenue, Richmond.
J. A. Deadrich, City Hall, Richmond.
Mrs. Nellie M. Scott, 635 South 29th street, Richmond.
I. B. Cryan 321 6th street, Richmond.
James M. Stewart, Standard Oil Co., Richmond.
Miss Betty Angell, Chamber of Commerce, Richmond.
M. A. Haya, 2203 Macdonald avenue, Richmond.
A. H. Mackinnon, El Cerrito.
W. H. Williams, Giant.
Frank Conlon, El Cerrito.
C. W. Adams, El Cerrito.
George Valencia, San Pablo.
Frank M. Silva, San Pablo.

NOTICE TO TAXPAYERS

State and County Taxes for the Fiscal Year 1917-1918

Office of the Collector of State and County Taxes, Martinez.

Notice is hereby given that I have received from the Auditor of Contra Costa county the Duplicate assessment book for the fiscal year 1917-1918, and

That the taxes on all personal property secured by real property and one-half of the taxes on all real property, is due and payable on the THIRD MONDAY IN OCTOBER next and will be delinquent on the first Monday in December next thereafter, at six o'clock P. M., and that unless paid prior thereto fifteen per cent will be added to the amount thereof, and that if said one-half be not paid before the

LAST MONDAY IN APRIL NEXT at six o'clock P. M., an additional five per cent will be added thereto. That the remaining one-half of the taxes on all real property will be payable on and after the

FIRST MONDAY IN JANUARY NEXT,

and will be delinquent on the

LAST MONDAY IN APRIL next thereafter, at six o'clock P. M., and unless paid prior thereto, five per cent will be added thereto and interest thereof.

That all taxes may be paid at the time the first installment is payable as provided, in gold and payable.

Taxes are due and payable at the office of the Tax Collector, in the Courthouse at Martinez, Contra Costa county.

MARTIN W. JOOST,
Tax Collector Contra Costa County.
May 1—Oct 6

Saving Sugar Saves Shipping

AMERICAN families would have less sugar than the people of war torn France, if we depended entirely on our home-grown sugar stocks.

Approximately 75 per cent. of our sugar is shipped to our shores. We produce about 1,000,000 tons of sugar a year. Our imports from abroad amount to over 3,000,000 tons a year in normal times.

The United States Food Administration asks each family to limit its use of sugar to two pounds per month per person for household use. The military situation demands that every available ship be placed at the disposal of the Army or Navy. When we save sugar, we save shipping.

SHARE OUR SUGAR WITH THE ALLIES

British Get Two Pounds a Month. French Pound and Half, Italians One Pound.

GERMAN SUPPLY PLENTIFUL.

All Nations Permit Use of Sweetening for Home Preserving Purposes.

America's new sugar ration of two pounds a month per person is equitable when compared with the sugar ration enforced by rigid governmental order in England, France and Italy, nations with which we are sharing sugar.

Each Allied nation—in the matter of sugar consumption—is sharing on nearest possible equal terms the hardships imposed by greatly altered conditions in the world sugar situation.

Formerly classed as a luxury, sugar is now a war time essential. The fair and just division of this essential is in the hands of the various Allied food controllers.

The United States Food Administration has asked this nation to observe a voluntary sugar ration of two pounds per person a month.

In the other countries at war with Germany sugar is one of the scarce articles on every menu—whether in the households of both rich and poor, or in the hotels.

England today has a sugar ration of two pounds per month per person. In France the ration is a pound and a half and in Italy it is one pound a month. And the prices in allied countries are from two to three times as high as in America.

If you go to a hotel in England or France these days and order tea or coffee they serve absolutely no sugar with it. If you want sugar you must bring it with you.

In England it is allowable to use one-seventh of an ounce of sugar in the preparation of each luncheon. In France many persons carry little saccharine tablets about with them for use in hotels and in England rich and poor must take their sugar with them if they wish to have sweetened tea while visiting friends.

Before the war started France had 625,000 acres devoted to sugar production. By 1917 the French sugar acreage had decreased to 180,000 acres. Today the French man or woman with a sugar card has no assurance whatever that he or she will be able to actually buy sugar. To buy it, one must first find it.

Italy Has "State Sugar."

Especially drastic regulations govern the use of sugar in Italy. Its manufacture, distribution and sale are closely controlled, and in part actually taken over by the state.

Saccharine is permitted to be sold and used as a substitute for sugar and the government manufactures a mixture of saccharine and sugar called "State Sugar," which is largely used.

German Sugar Ration Adequate.

Germany, before the war, produced a great surplus of sugar and exported large quantities. Today the Germans have virtually gone out of the export business, but have plenty of cheap sugar for home use.

Wholesale prices prevalent in the Allied nations, according to information received by the United States Food Administration are as follows: England, 10 cents a pound; France, 12 cents; Italy, 26 cents.

While these high prices are being paid abroad the American wholesale price is being held at 7½ cents.

Vote against an autocracy—Vote for J. J. McNamara for Sheriff.—Advt.

Get Well

When you have failed of relief don't be discouraged. We have cured so many sufferers in the past who had given up hope that we believe we can help you.

IT WILL COST YOU NOTHING TO FIND OUT

Consultation and diagnosis of your case without charge.

Drs. Chan & Kong

Office Hours—10 to 8
Office Holidays—10 to 12
Sunday and [illegible]

[illegible] Clay St., Cor. [illegible] Oakland, Cal
Phone Oakland [illegible] 9349

CHICHESTER S PILLS

THE DIAMOND BRAND
Ladies! Ask your Druggist for Chi-ches-ter's Diamond Brand Pills in Red and Gold metallic Boxes, sealed with Blue Ribbon. Take no other. Buy of your Druggist. Ask for CHI-CHES-TER'S DIAMOND BRAND PILLS, for 35 years known as Best, Safest, Always Reliable
SOLD BY DRUGGISTS EVERYWHERE

PHOTOGRAPHS

This is the gift giving season. There is nothing more appropriate as a remembrance than your picture.

Have Them Taken NOW,

So that they reach your friends at the proper time. We are equipped to turn out any class of work—all kinds of mountings.

Dammand
THE PHOTOGRAPHER
1108 Macdonald Ave

Auto Bus Line to Rodeo

Until the highway to Martinez is completed, W. A. Anderson will run his auto stage to connect with the Rodeo-Vallejo ferry at Rodeo. Here is the schedule of trips:

Leave Richmond	8:30 a. m.
Arrive Pinole	8:55 a. m.
Reach Dodeo	9:20 a. m.
Returning	
Leave Rodeo	9:40 a. m.
Arrive Pinole	10:00 a. m.
Reach Richmond	10:25. a. m.
AFTERNOON	
Leave Richmond	12:50 p. m.
Arrive Pinole	1:15 p. m.
Reach Rodeo	1:35 p. m.
Returning	
Leave Rodeo	1:40 p. m.
Arrive Pinole	2:00 p. m.
Reach Richmond	2:25 p. m.

For information call Richmond 1231, Richmond-Martinez Auto Bus Line.

Buy Your Coal Now!
RICHMOND-STEGE COAL, FUEL & DRAYAGE CO.
1050 LAUREL AVE., STEGE PHONE RICHMOND 619

A Crowning Success are our Want Ads
They bring the Results
Got you anything you want
Try one to-morrow

—OPEN DAILY—
New Piedmont Baths
24th and Vernon St., Oakland
PURE OCEAN SALT WATER (Heated)
Largest All-tiled Tank in West
Open Daily—9 a. m. to 10 p. m.
Sundays—8 a. m. to 9 p. m.
Special Attention Paid to Lady Patrons All Modern Conveniences

THE CRAVEN HOSPITAL
Conducted by Graduated Nurses
MEDICAL, SURGICAL and MATERNITY CASES.
Baby Incubator Installed.
Received under the care of their own physician.
10th & Clinton Phone 854

POINT RICHMOND
Produce Market
122 Washington Avenue

Opens to the public on Wednesday Morning August 21st

With a full line of all kinds of Fresh Fruits and Vegetables at extremely Moderate prices. Your patronage is solicited and the best of satisfaction is guaranteed.
Call and See Us.

Not One Chinese In Ten Thousand Has Constipation

except a few drug users, while about 90 per cent of the Americans suffer from this dread complaint. The FONG WAN HERB SPECIALIST gives the following explanation of this phenomenon. "When a Chinese is ill, he immediately consults a Herb Specialist and the cause is removed, but, when an American feels bad, the first thing he does is to take a PHYSIC. This may relieve him temporarily, but repeated doses of such drugs eventually paralyze the bowels. As the bowels then no longer move naturally, physic taking become a habit, the weakened bowels drag, and there is a heavy pressure of gas on the rectum. If the poor victim be a man, the physician will usually tell him that his trouble is piles; if a woman, that it is female trouble."

By drinking the Fong Wan harmless Chinese herbs, hundreds of Americans have not only been relieved of their stomach and bowel troubles, but have been made normal again. Their testimonials are on file.

FONG WAN HERB CO.
548 Eighth St., Cor. Clay, Oak., Cal.
PHONE OAKLAND 3767
CONSULTATION FREE.

I. D. JOHNSTON
(Incumbent)

Candidate for the nomination for the office of
DISTRICT ATTORNEY
Primary Election Aug. 27, 1918.

Back Again
AT OLD STAND

Geo. Sekiguchi who has been on a visit to Japan for the past year has returned and will be glad to meet his old friends and make new ones by doing the best work in shoe repairing.

GEO. SEKIGUCHI
1006 Macdonald Avenue

ZEB KNOTT
Candidate for Re-Election
Supervisor
FIRST DISTRICT
Primary Election August 27, 1918

VOTE FOR
J. J. McNAMARA
CANDIDATE FOR
SHERIFF
Primary Election Aug. 27, 1918.

R. R. VEALE
(Incumbent)
Candidate for
SHERIFF
Primary August 27, 1918.

Vote for
A. B. TINNING
for
DISTRICT ATTORNEY
Primary Election Aug. 27, 1918.

W. E. CALAHAN
(INCUMBENT)
Candidate for the
REPUBLICAN NOMINATION
—for the—
ASSEMBLY

H. O. WATSON
Candidate for Republican nomination for
ASSEMBLYMAN
19th District
Primaries August 27.

CHAS. F. DONNELLY
Candidate for
CORONER
Primaries, August 27, 1918.

BERT CURRY
(INCUMBENT)
Candidate for
CORONER

AL. F. BROWNING
Candidate for

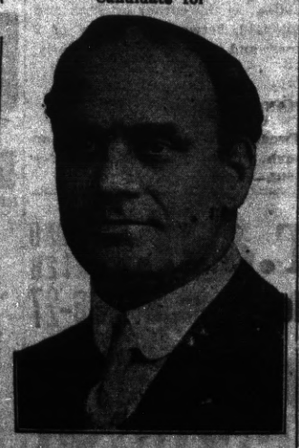

Constable
15th Township Richmond.
Primary August 27th, 1918.

Telephone Richmond 1265
A. E. CARSON
Designer and General Contractor
Plans Prep Where I Build
Res. 524 4th St.

TO ALL PATRIOTIC CITIZENS

The following appeal to patriotism is issued by the Power Administrator appointed by the Railroad Commission of the State of California:—

Conserve Electricity

Patriotism demands that you save electricity for war industries.

Northern and Central California have a SERIOUS power shortage because of lack of rain during the past winter and the increased use of electricity by war industries.

These War Industries Must Have Power

There is not enough power for everybody at the present rate of consumption. It is up to you to save. Turn off lights whenever possible and use lower power lamps.

This is one other thing you can do in the great struggle.

H. C. BUTLER
Power Administrator.

Pacific Gas and Electric Co.
Tel. Richmond 531 709 Macdonald Ave.

RICHMOND & CENTRAL MARKETS

We receive our Fish daily, cleaned and iced direct from our fishermen at Monterey.

Rock Cod, Cleaned, heads off	10c lb.
Fillet of Rock Cod, boneless	18c lb.
Spanish Mackerel, cleaned	10c lb.
Salmon	22 ½c lb.

Our Own Brand, RICHMOND A1 Mild Cured.

HAMS

Just received from one of the largest packers in Iowa.

Every one guaranteed—TRY ONE AT 36c lb.

RICHMOND and CENTRAL MARKETS
O. R. LUDEWIG, Proprietor
THE MARKETS OF QUALITY

The Best of Fresh Meats

Telephone us an order for your particular steak, chops or roast and you will find that we give particular care to satisfy you.

CHICKENS—CURED MEATS—LARD
UNION MARKET 2114 Macdonald Ave. Phone Richmond 88

Richmond Cottage Hospital
Ninth Street and Barrett Avenue Phone Rich. 885
A quiet homelike hospital for Richmond people under the care of their own physicians. Personal attention of graduate nurses.

Richmond Conservatory of Music
906 Macdonald Avenue, Cunningham Bldg.
Principal, Aurora Thompson, A. G. S. M.
(Associate of Guild Hall School of Music, London, England)
PIANO, VOICE, VIOLIN, WIND INSTRUMENTS
Vocal and piano Tuesday and Saturday. Pupils Etude Club in connection with above, meets last Saturday in every other month. Interviews to arrange for lessons, Tuesday 12 to 1, and Saturday 2 to 3, by appointment.

Tilden Lumber Co.
PRICE---QUALITY---SERVICE
E. M. TILDEN, President
YARDS—Oakland, Berkeley, Richmond and Crockett
Office and Mill—15th St. and Nevin Ave. Phone Richmond 81

RICHMOND RESTAURANT
Absolutely First Class Open Day and Night, from 6 A. M.
EVERYTHING NEAT AND CLEAN THE BEST COOKING
AMERICAN OR CHINESE DISHES SERVED
MEE HUNG, Prop. 1816 Macdonald Avenue

UNION TRANSFER
AUTO SERVICE——STORAGE
FRANK SCHOLES, Prop
Office Schuler's Stationery Store, 800 Macdonald Avenue
MOVING, BAGGAGE, STORAGE—HANDLE ANYTHING
Residence Phone 1408-W

PURE
Wines and Liquors at Reasonable Prices
Family Trade a Specialty.
Liquors in Flask, Bottle or Gallon Quantities
Richmond Liquor Store
12th and Macdonald
Phone Richmond 506

Attorneys Indorse Alstrom

Richmond, California,
August 20th, 1918.

The undersigned, Justice of the Peace and attorneys at law have, in their dealings with the Constable's office of the 15th Township, Contra Costa County, California, found the incumbent, A. A. ALSTROM, courteous, prompt and efficient in his conduct and management of the Constable's office, and have found him in every way capable and attentive to his duties as Constable.

Signed:

D. CAMERON
JOHN ROTH, Justice of the Peace
D. J. HALL
H. J. WILDGRUBE
LEE D. WINDRUM
DANIEL BARTON
CLARE D. HORNER
HIRAM E. JACOBS
C. S. HANNUM
H. V. ALVARADO
WILL S. ROBENSEN

Ladies', Misses' and Children's Sweaters.....$2.00 to $8.50
Betsy Ross House Dresses.....$2.50
Best Feather Pillows.....$1.00 to $2.50
Fancy French Val. Laces—per yard.....10c to 15c
Winsor Ties.....25c

Meet Me at **The Fair** Save Money
C. C. OLNEY
Phone Richmond 811 731 Macdonald Avenue

MUNICIPAL BAND DANCE TONIGHT

The people of this city owe it to the Richmond Municipal Band to attend their dance which will be given tonight at East Shore Park pavilion. The boys have been giving us excellent music on many public occasions, without any cost and they are inviting you to attend this enjoyable affair and have with them an evening of pleasure.

They have made arrangements to accommodate and entertain a large crowd, the ball room has been appropriately decorated with flowers and greens and they are expecting to have a delightful time.

Many of the candidates are to be present, for this will be the last large public gathering before the primaries in this county and they are going to take advantage of this occasion to meet as many people as possible, before they go to the polls to vote. They will be permitted to talk to those assembled, but their speeches will be short and to the point and will not be tiresome. Everybody is invited to attend. The music will be furnished by the band.

LONG TACK SAM IS COMING TO RICHMOND

An automobile accident in which Long Tack Sam, famous Chinese mystic, was injured prevented that great act from appearing at the Richmond Theater last Sunday, but it will surely be here tomorrow, says Manager Dan Reardon. It's a worth while act, all right. Long Tack Sam is assisted by a company of five in putting on an Oriental act of mystery that is without a parallel.

Billy Brown will be on the bill, too, with his inimitable "coon" songs, patter and dancing. Everybody who knows anything about vaudeville knows that Billy Brown is famous for his imitation of a colored person exhoriating his congregation and for singing "Mistah Petah." Other good acts will be Hazel Edwards, dainty soubrette, and Adalpha, the accordenist, singer and whistler. This is one of the newest and most successful acts in vaudeville.

The Pathe Weekly will show latest pictures from the war zone and Nell Shipman will appear with Alfred Whitman in the Vitagraph feature "The Girl From Beyond," a Texas romance.

CHANGE FOR GOOD RESULTS.

Twenty-four years in office is long enough. Vote for McNamara for Sheriff.—Advt.

BIG WAR FILM WILL APPEAR NEXT WEEK

When "Hearts of the World" is shown for the first time at the Richmond Theater Monday there will be few in the audience who will realize that one single scene of this master production was rehearsed exactly one hundred and twenty-seven times before David Wark Griffith called "Camera!"

Many will think that a scene requiring so many rehearsals must be quite magnificent, a kind of panoramic spectacle like the massive groupings in "The Birth of a Nation," or "Intolerance," Griffiths two former productions. Contrary to this, the scene upon which so much time was spent, is neither elaborate nor magnificent, and still every one who sees it will realize why so much time was consumed on it and why the great director attached so much importance to it.

It is said on good authority that for two years Mr. Griffith planned to get the particular expression he sought from the faces of the talented juvenile players, Lillian Gish and Robert Harron. Untold or unwarned, probably nobody would single out this one scene as the work of nearly two years, yet everybody will note the expression of reverence on the faces of the two players as Mr. Harron slips the band of gold on the slim finger of Miss Gish, and looking upward, says: "If we are taken, God will know that we died man and wife."

This scene was rehearsed two years ago; in fact it was the first scene rehearsed and the last to be "shot."

VOTE FOR ECONOMY.

A vote for McNamara for Sheriff means economy in office.—Advt.

Vote against an autocracy—Vote for J. J. McNamara for Sheriff.—Advt.

Twenty-four years in office is long enough. Vote for McNamara for Sheriff.—Advt.

MRS. HANNA IS NEW DIRECTOR OF FOOD

Mrs. R. W. Hanna has been appointed director of food conservation for Western Contra Costa county by Mrs. Robert J. Burdette, director of the Women's Department of Food Conservation for the state. Mrs. Hanna has taken offices in the First National Bank building, room 11, and can be found there every day between the hours of 2 and 4 p. m.

The new appointee will first organize her district, appointing a local woman food director for each town and community and her idea is to co-operate with the housewives in every way possible, lending them advice where needed and giving such information as will tend in every manner toward making the most of the resources at hand.

Mrs. Hanna is a very capable lady for the work and there is but little doubt that she will be able to do a great deal of good for the government and the people in this district.

VOTE FOR ECONOMY.

A vote for McNamara for Sheriff means economy in office.—Advt.

J. A. LONG AND WIFE RETURN FROM VACATION

J. A. Long and wife have returned from a week's vacation in the Santa Cruz mountains. They report having had a delightful trip and enjoyed every minute of it.

VOTE FOR ECONOMY.

A vote for McNamara for Sheriff means economy in office.—Advt.

CHANGE FOR GOOD RESULTS.

Twenty-four years in office is long enough. Vote for McNamara for Sheriff.—Advt.

SUGAR FOR CANNING PURPOSES.

All housewives wishing sugar permits for canning purposes will please apply to Mrs. R. W. Hanna, Woman Director of Food Conservation, Room 11, First National Bank Building, at the corner of Sixth and Macdonald, between the hours of 2 o'clock and 4 o'clock p. m., daily.
—8-23-3t.

CHANGE FOR GOOD RESULTS.

Twenty-four years in office is long enough. Vote for McNamara for Sheriff.—Advt.

T. & D. RICHMOND THEATER
Mon.-Tues., Aug 26-27

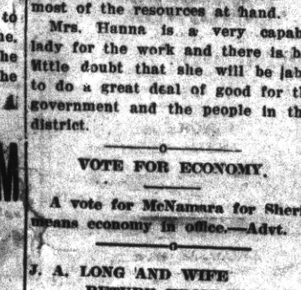

Great Special Orchestra Carried.
Matinee 25c, 50c, 75c
Evening ...25c, 50c, 75c, $1.00
Matinee 2:15 — Evening 8:15.

A BOX FROM HOME

Drawn by Gass Williams, Division of Pictorial Publicity.

Food savings of millions of Americans during our first year of war enabled this government to send enormous food shipments abroad for our fighting forces and the Allied nations. Our savings in cereals—out of a short crop—amounted to 154,900,000 bushels; all of which was shipped to Europe. We increased our meat and fat shipments 844,600,000 pounds. This was America's "box from home" to our army abroad and the civilians and military forces of the Allied nations.

With the Churches

TENT MEETING.

Corner Ninth street and Bissell avenue.

Preaching service at 8 and 7:30 p. m. The public is made welcome.

FIRST BAPTIST CHURCH

10th near Nevin.
Carl Bassett, Pastor.
Residence, 711 Maple Ave.

The Big Annual Rally Day of the Sunday School will be held tomorrow. All former scholars of the school should be present at the opening hour, 9:45. A special offering will be taken for the Red Cross.

The Superintendent, Mr. Dimock, has several new plans to present to the school.

The morning preaching service begins at 11 o'clock. The pastor is beginning a series of chart sermons on Prophecy, especially dealing with the conditions approaching. These will be given on the last Sunday morning of each month. The first chart sermon will be Sunday at 11 a. m. on the subject, "The Plan of the Ages."

B. Y. P. U. will meet at 7 p. m. Special Bible study by the pastor and topical discussion has been prepared by the wide-awake president, C. E. Parker.

Sunday night at 8 o'clock a stereopticon lecture will be given by Mr. O. Zimmerman of San Francisco on the subject: "Christian Work Aboard Ship in San Francisco Bay."

Prayer meeting at 10th Street next Wednesday at 8 p. m.

Prayer meeting Thursday at the Point Church at 8 p. m.

T. & D. RICHMOND THEATRE
Paramount Pictures

RICHMOND THEATRE PROGRAM SUNDAY.

LONG TACK SAM & CO.
Great Oriental Mystery
will positively appear.
The Hit of the Season.

BILLY BROWN
Colored Monologist.

HAZEL EDWARDS
Dainty Soubrette.

ADOLPHA
The Accordenist, Singer and Whistler—the Greatest Yet.

PICTURE PROGRAM
Pathe Weekly War Pictures.
NELL SHIPMAN
— in —
"THE GIRL FROM BEYOND."

Starting Time of Feature Pictures Matinee 2:35—Evening 7:35 and 9:30 p. m.

FIRST PRESBYTERIAN CHURCH.

Twelfth and Bissell.
Henry Kendall Sanborne, Minister.
9:45 a. m. Sunday School. Mr. A. H. Page, Superintendent.
10:60 a. m. Morning worship. Sermon by the Pastor.
6:45 p. m. Christian Endeavor. The assistant personal secretary of war relief work in San Francisco, Mr. Frank Buckalew, Y. M. C. A. man, will speak on "The Power of the Cross in Training Camps and Overseas."
8:00 p. m. Evening service. Message theme: "God in Nature and in Grace."
8:00 p. m. Wednesday. Devotional service and Bible Study.

FIRST CHURCH OF CHRIST SCIENTIST

Richmond Club, Nevin Ave. at 12th Street.
Services: Sunday at 11 o'clock a. m. and 8 p. m. Subject, "Mind."
Testimonial meeting Wednesday at 8 p. m. The public is cordially invited to all services.
Christian Science Reading Room in Pillow Building, open to the public daily from 2 to 4 p. m. and Saturday evenings from 7 to 9.

ST. PAULS EVANGELICAL CHURCH.

Moose Hall, Macdonald Ave., near Sixth Street.
Sunday School at the usual time.
Special organization services at 10.45 a. m. and 2:30 p. m.
Speakers for the morning will be Rev. K. C. Struckmeier of San Francisco and the local pastor. Music will be rendered by the male chorus.
Revs. Alf. Meyer of San Francisco and F. Linder of the Wesley M. E. church will be the speakers for the afternoon. Special music by the male chorus and a solo by Miss Julia Struckmeier.
After the morning services dinner will be served by the ladies of the church to which, as well as to the services all friends of the church are most cordially invited.

EPISCOPAL CHURCH SERVICES

Rev H. B. Hadlow, Rector.
On Sunday, Aug. 25th, there will be Sunday School in Bank Hall at 9:30 a. m. and evening service at 7:45 p. m. and in Trinity Church there will be Sunday School at 10 a. m. and morning prayer and sermon at 11 a. m.
On Tuesday the Guild will meet at the Red Cross rooms for work.
On Wednesday the Trinity Girls' Guild will serve tea at the home of the President, Miss Emily Shanks, 511 Nevin avenue, at 3:45. All friends are invited to attend.
Choir practice will be held in Trinity Church on Wednesday evening at 7:30 o'clock.
On Thursday a meeting of the parishioners will be held in the basement of Trinity church at 8 p. m. sharp.
On Friday the Junior choir will meet at the home of Mrs. Fenix, 531 Ninth street, at 6:45 p. m.

FIRST CHRISTIAN CHURCH

Sixth street and Bissell avenue.
Rev. Thomas A. Boyer, pastor.
Mrs. Taylor Johnston, choir director.
Miss Vera Wyatt, organist.
11 a. m. "Keeping the Heart of the World Alive."
7:45 p. m. "The Kind of a Pacifist I Am."
A special musical program will be rendered at the evening service in which Mr. and Mrs. Edward Vander Vries of Tucson, Arizona, will participate. Mr. and Mrs. Vander Vries are not only charming vocalists, Mr. Vander Vries was formerly a star performer on the cornet under the direction of the famous Redpath Lyceum Bureau of Chicago and New York, so that a rare treat is in store for those who may be able to hear her Sunday evening.
Sunday School and all mid-week services as usual.
A cordial invitation extended at all times to all.

FIRST METHODIST CHURCH.

Sunday Services.
9:00 a. m. Sunday School, B. E. Scoble, Superintendent. Good teachers for every class. The young people are especially invited to join the class taught by Mr. T. Finley.
School is now in session and all children are cordially invited to attend the Sunday School.
11:00 a. m. Morning Worship. Topic for sermon, "Christ, Our Example as a Worker."
7:00 p. m. Epworth League. Mrs. C. E. Adams, Leader. Topic, "Remedies for Intemperance."
All members of the Epworth League are cordially invited to be present at this meeting.
8:00 p. m. Evening Worship. Sermon subject: "Necessary Qualifications to Hold Office in Richmond, County and State."
A cordial invitation is extended to every candidate to come, then see if you measure up to what the people will demand, or at least expect of you.
Get the habit of going to church—election or no election.
J. C. GILLETTE, Minister.

ST. PAUL'S CATHOLIC CHURCH.

San Pablo.
Mass will be said every Sunday at 8 o'clock a. m. and 10 o'clock a. m.
Services at 7:30 p. m. every Sunday evening.

WESLEY METHODIST EPISCOPAL CHURCH.

Ninth and Nevin.
Rev. Frank Linder, Pastor.
Sunday services:
11 a. m. Morning worship with sermon by the pastor.
7:45 p. m. Vesper service with special address on the theme "We Differentiate between the Candidates."
There are timely addresses on present day problems which make a difference at this church. There are propers offered for ourselves, our men in France and in camps everywhere and for our country. People of all beliefs are welcome and feel equally at home here.

GOOD GOVERNMENT.

Vote for McNamara for Sheriff, and aid the cause of good government.—Advt.

FATHER NETTERVILLE TO SAY MASS AT ST. MARK'S

The sermon at the 10:30 Mass tomorrow at St. Mark's church will be given by the Rev. Father Netterville, O. P.

301 Macdonald Ave. Phone Rich. 173 — 2 STORES — 1516 Macdonald Ave. Phone Rich. 1446
DILLEY'S BAZAAR
Cigars, Candies, Stationery, Toys, &c.
MELVIN EUGENE DILLEY, Prop. Richmond, California